

# Patient report

Bio-Rad                      DATE: 02/08/2019  
D-10                         TIME: 11:59 PM  
S/N: #DJ4I016123        Software version: 4.20-2  
Sample ID:                 10248642  
Injection date             02/08/2019 11:00 PM  
Injection #: 34            Method: HbA1c  
Rack #: ---                Rack position: 2

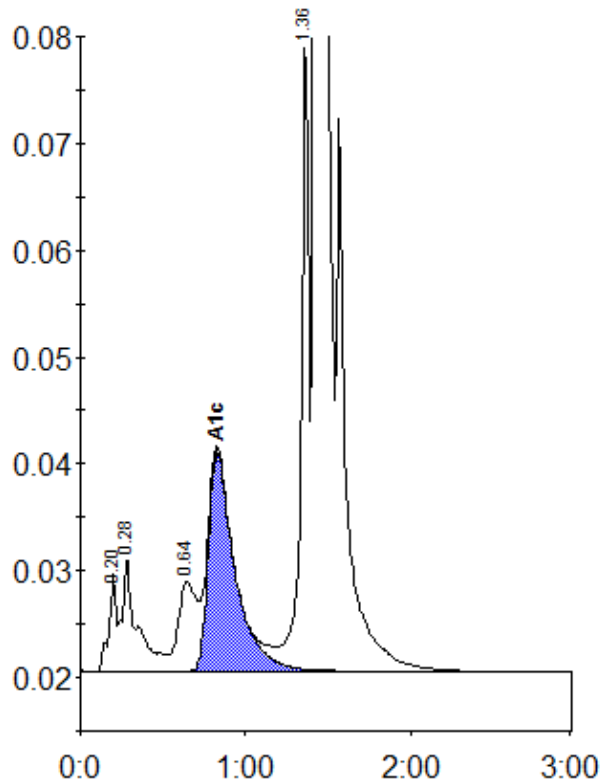

Peak table - ID: 10248642

Peak	R.time	Height	Area	Area %
A1a	0.20	8992	28455	0.8
A1b	0.28	10513	67046	1.8
LA1c/CHb-1	0.64	8332	64563	1.8
A1c	0.83	20499	229798	8.3
P3	1.36	59304	194163	5.3
A0	1.43	945730	3055509	84.0
Total Area:		3639534		

Concentration:	%
A1c	8.3